

A1/10385/2000  
 Revised plan IV  
 Saurabh  
 H/20/9.  
 P/S/15

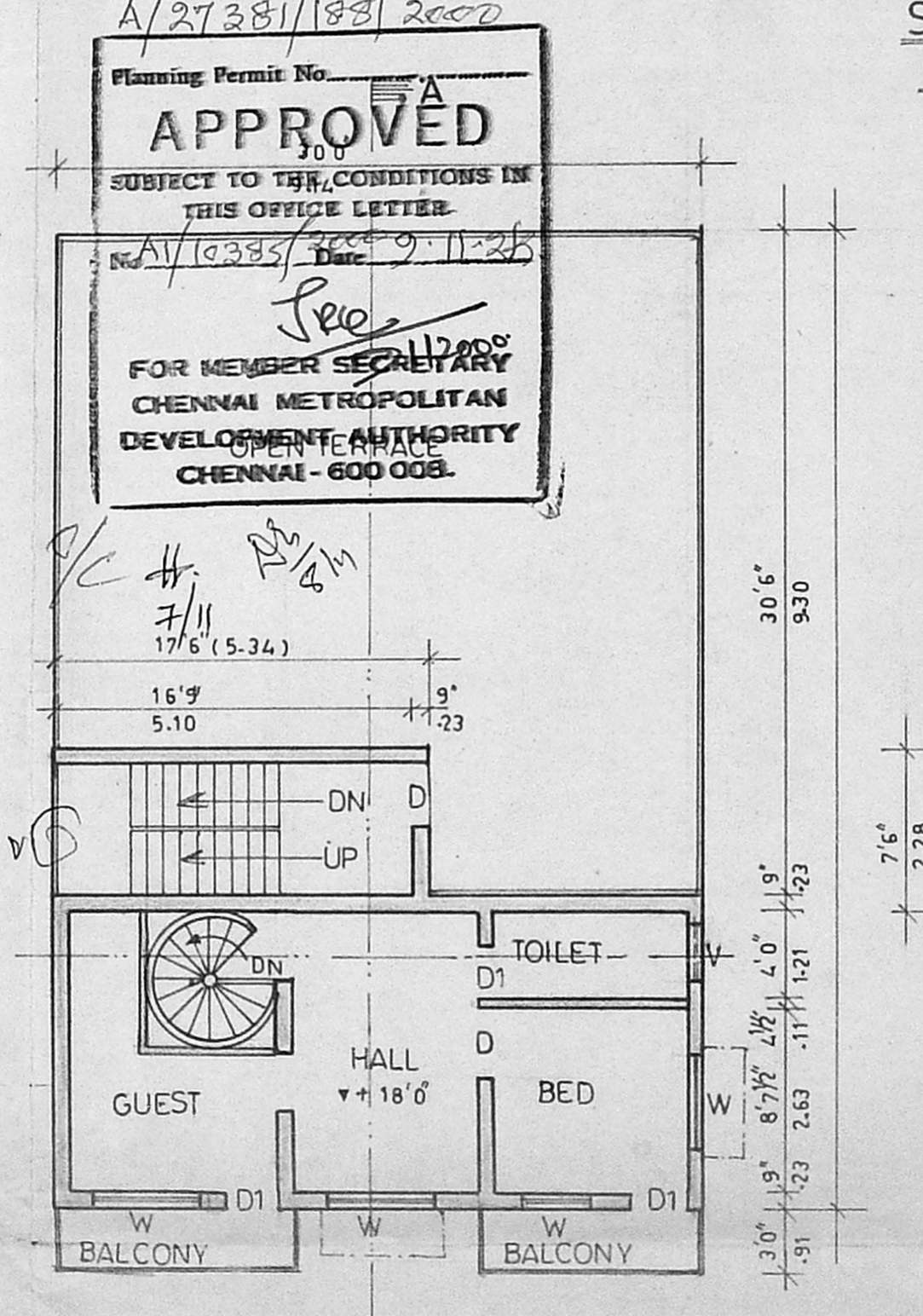

A/27381/188/2000  
 Planning Permit No. A  
**APPROVED**  
 SUBJECT TO THE CONDITIONS IN THIS OFFICE LETTER  
 No. A/10385/2000-9-11-25  
 For MEMBER SECRETARY  
 CHENNAI METROPOLITAN  
 DEVELOPMENT AUTHORITY  
 CHENNAI - 600 008.

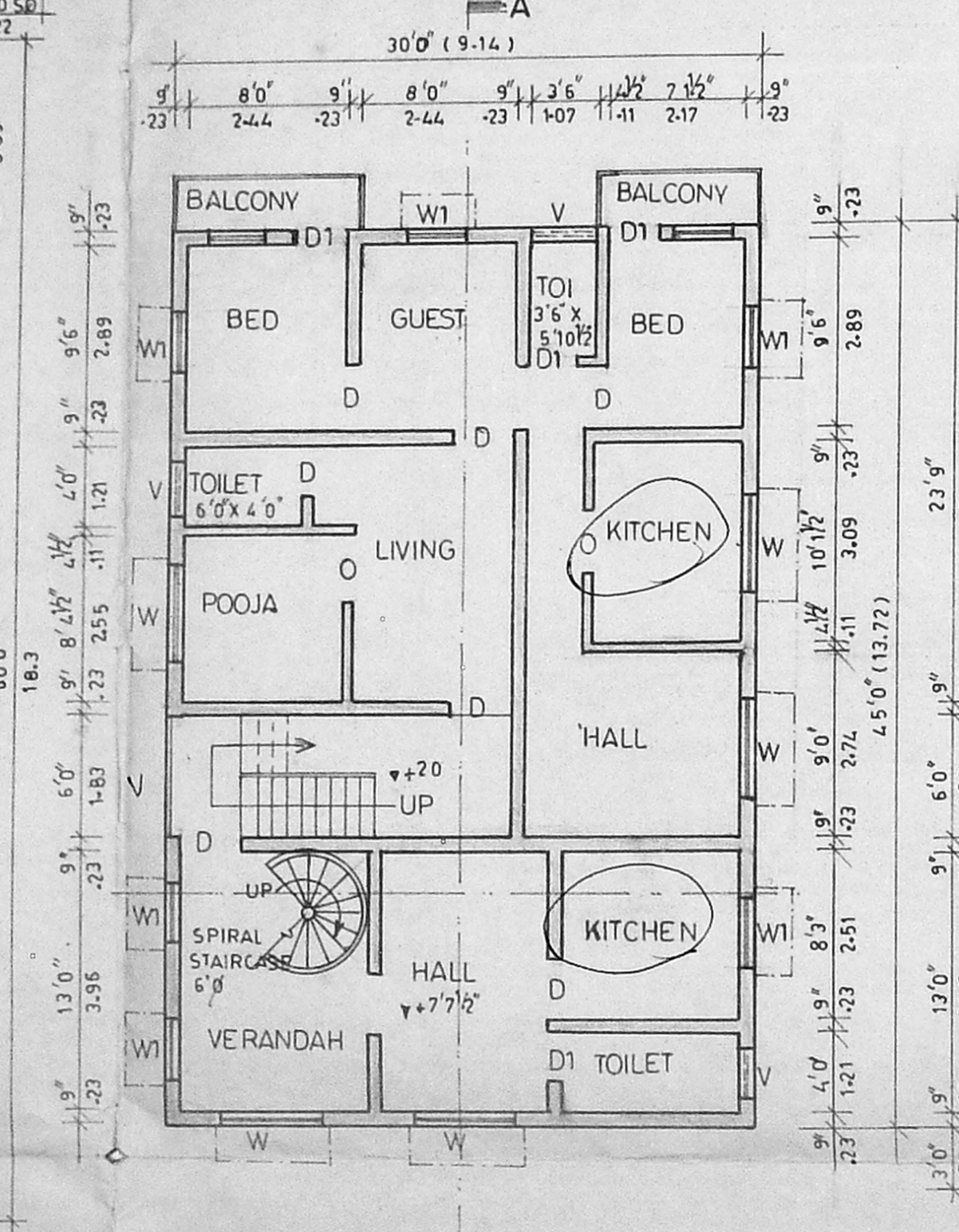
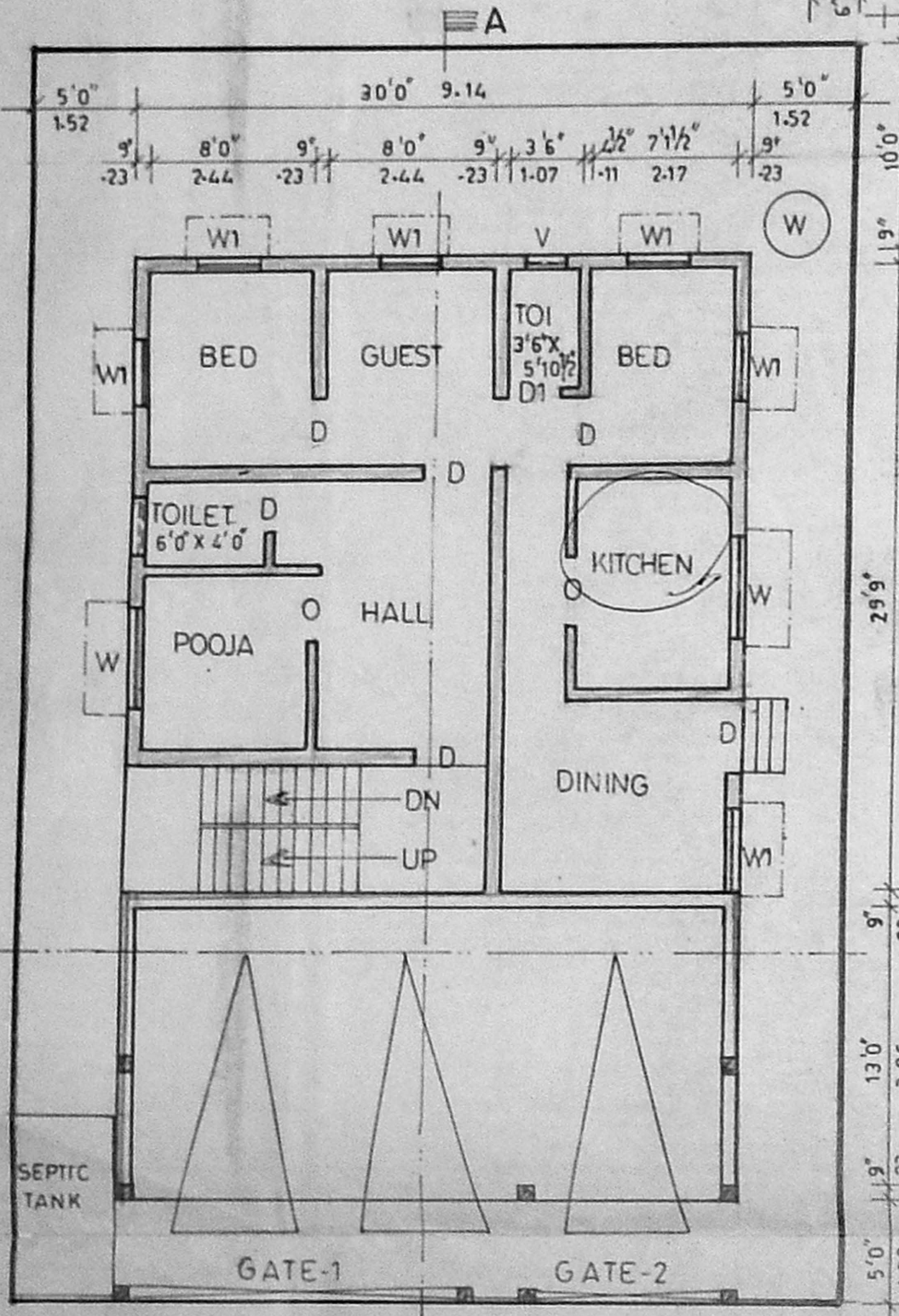
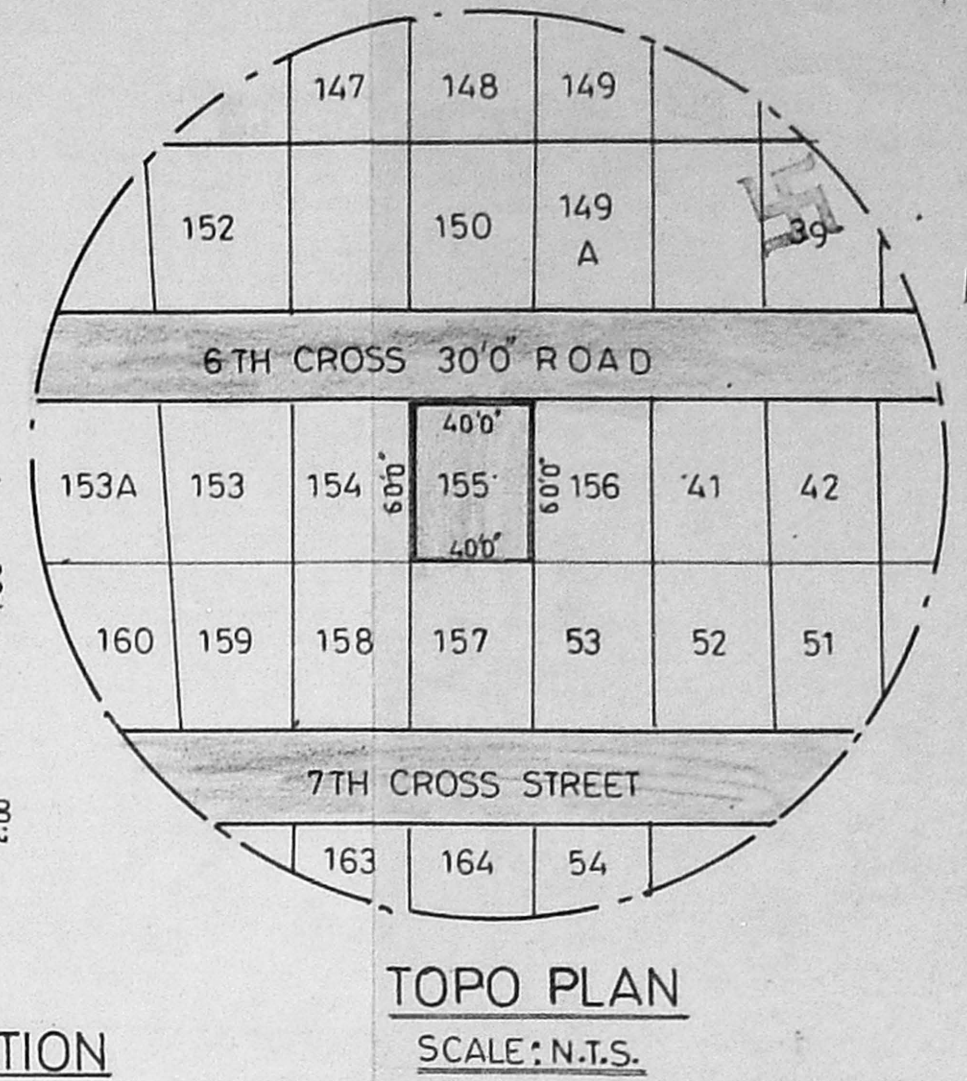
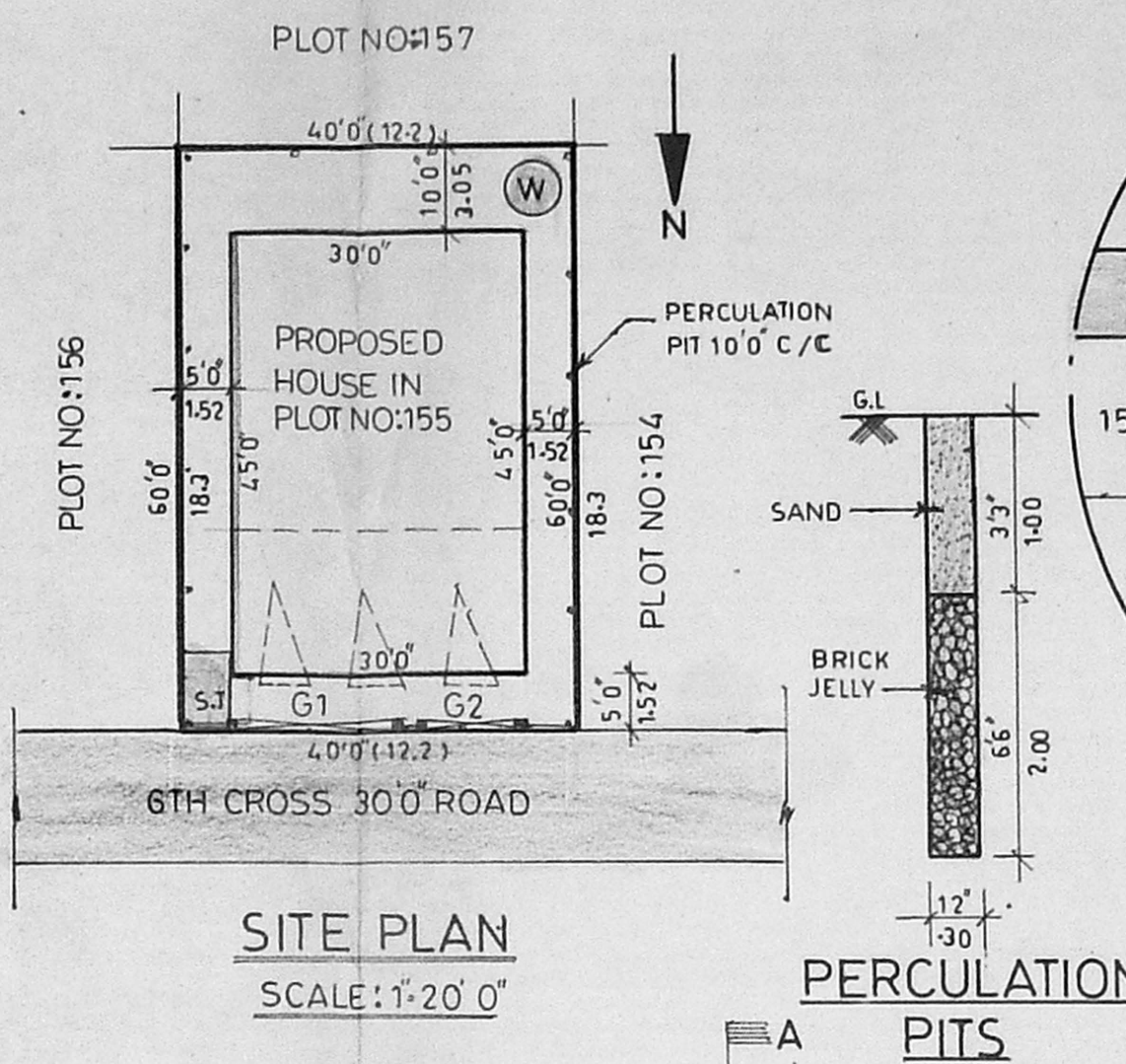
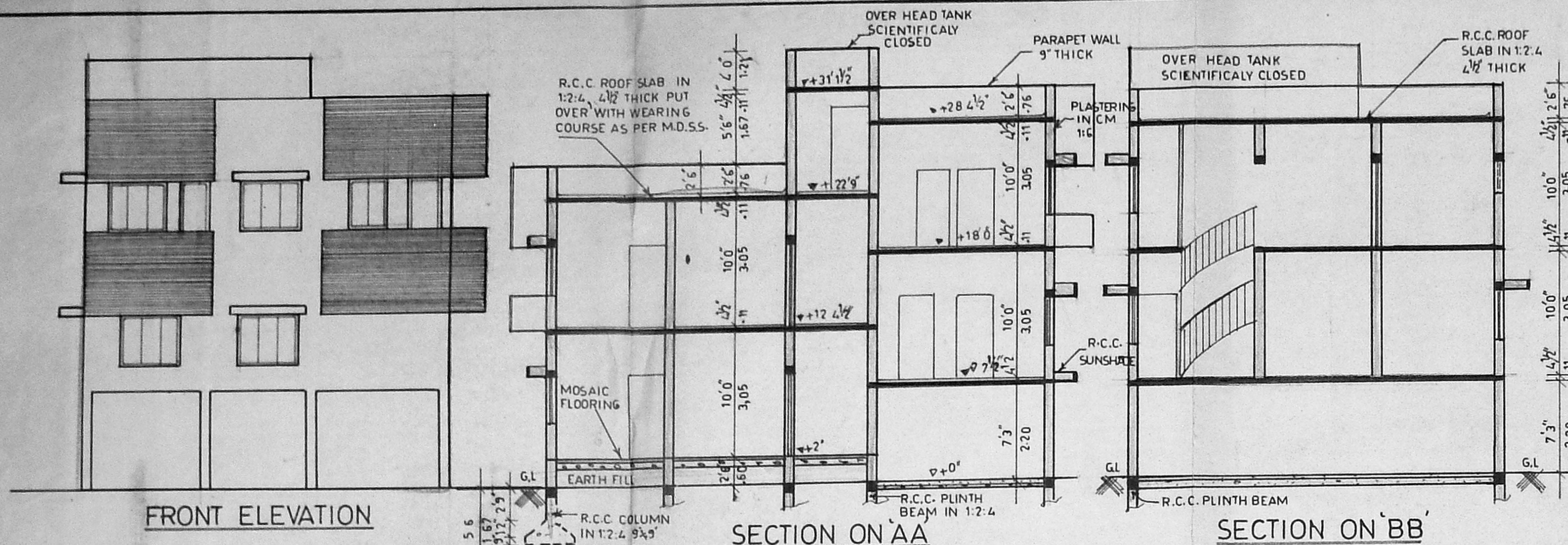
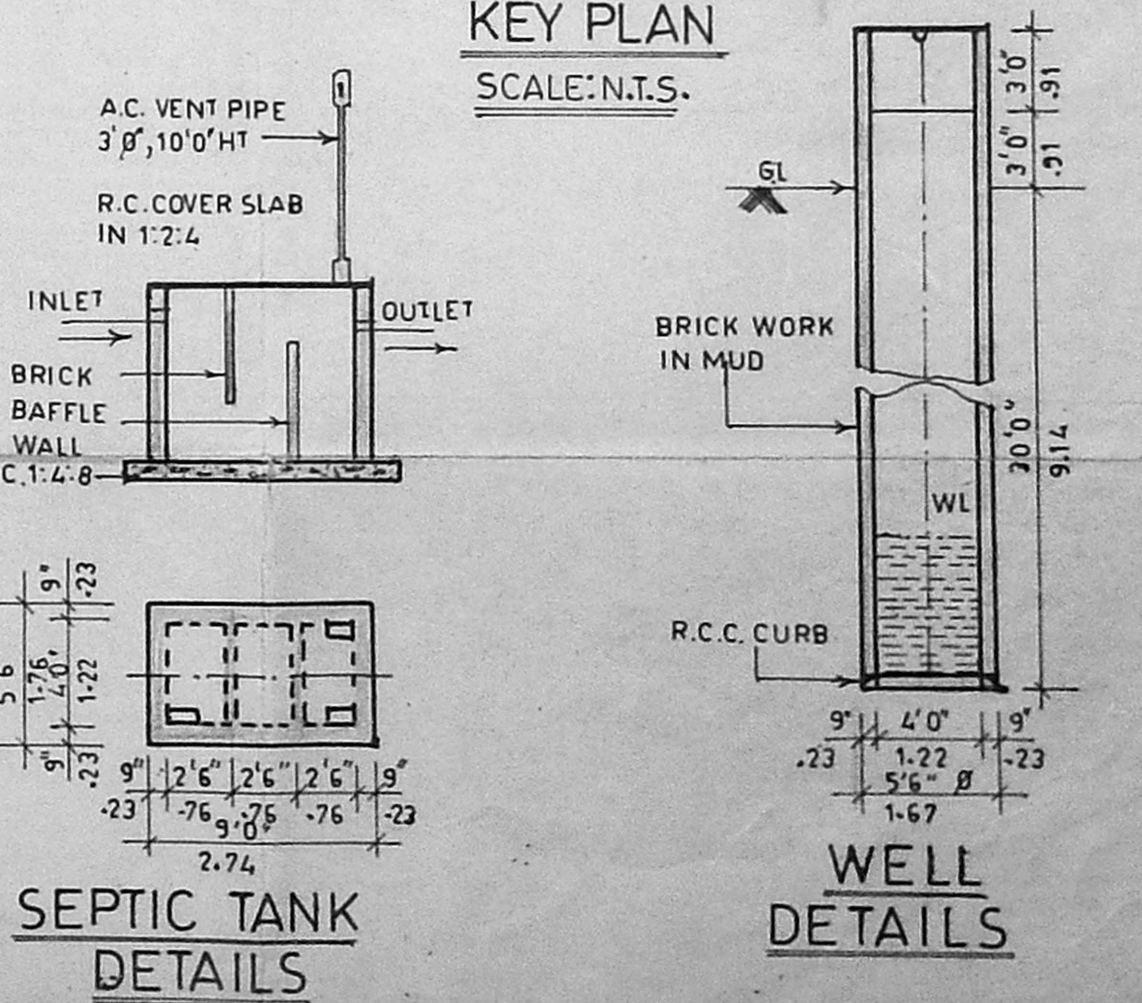
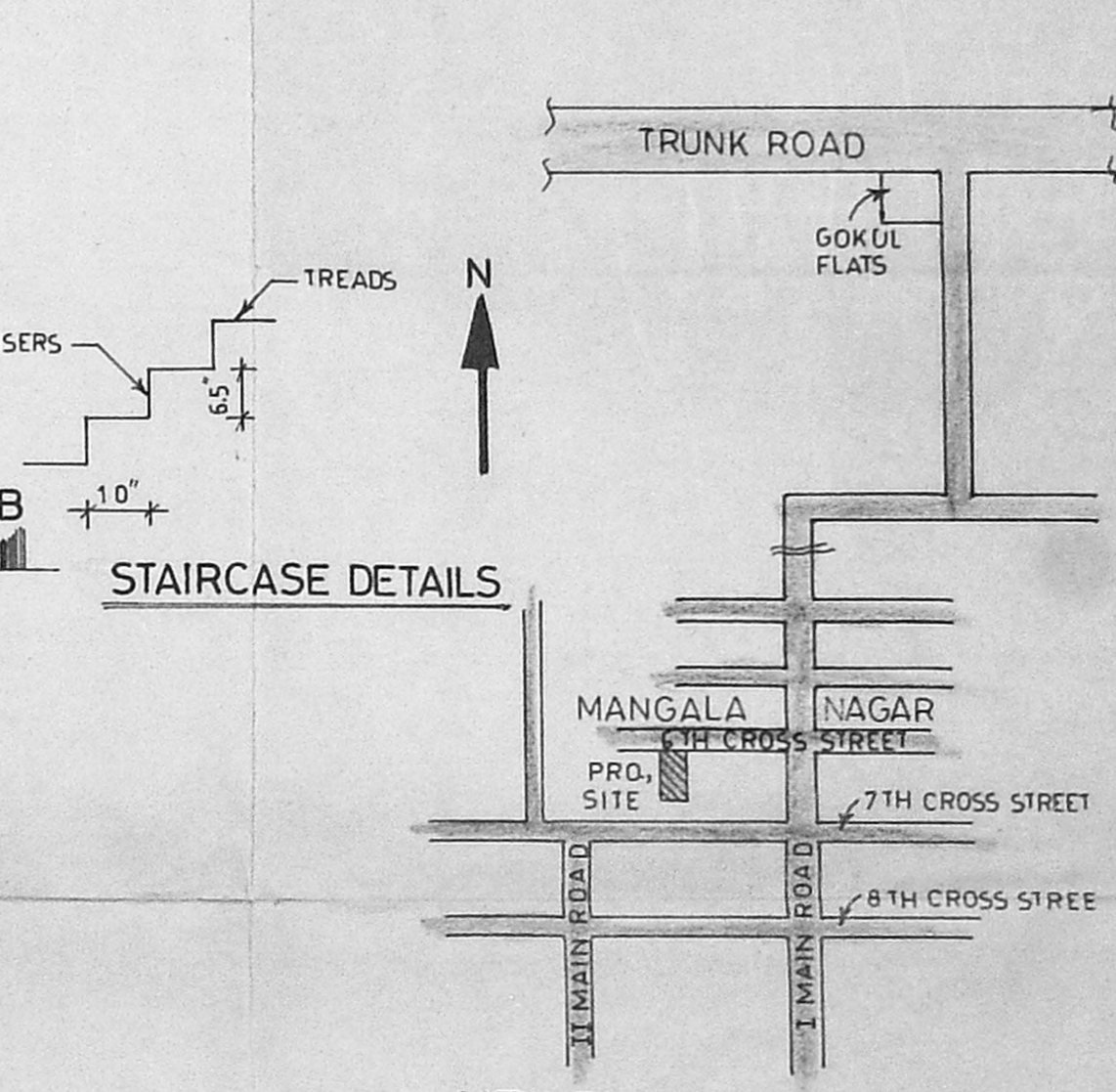
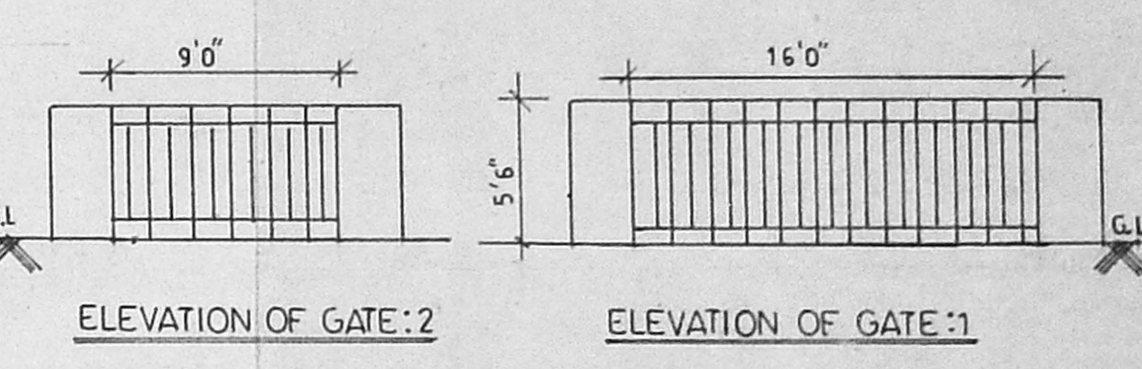
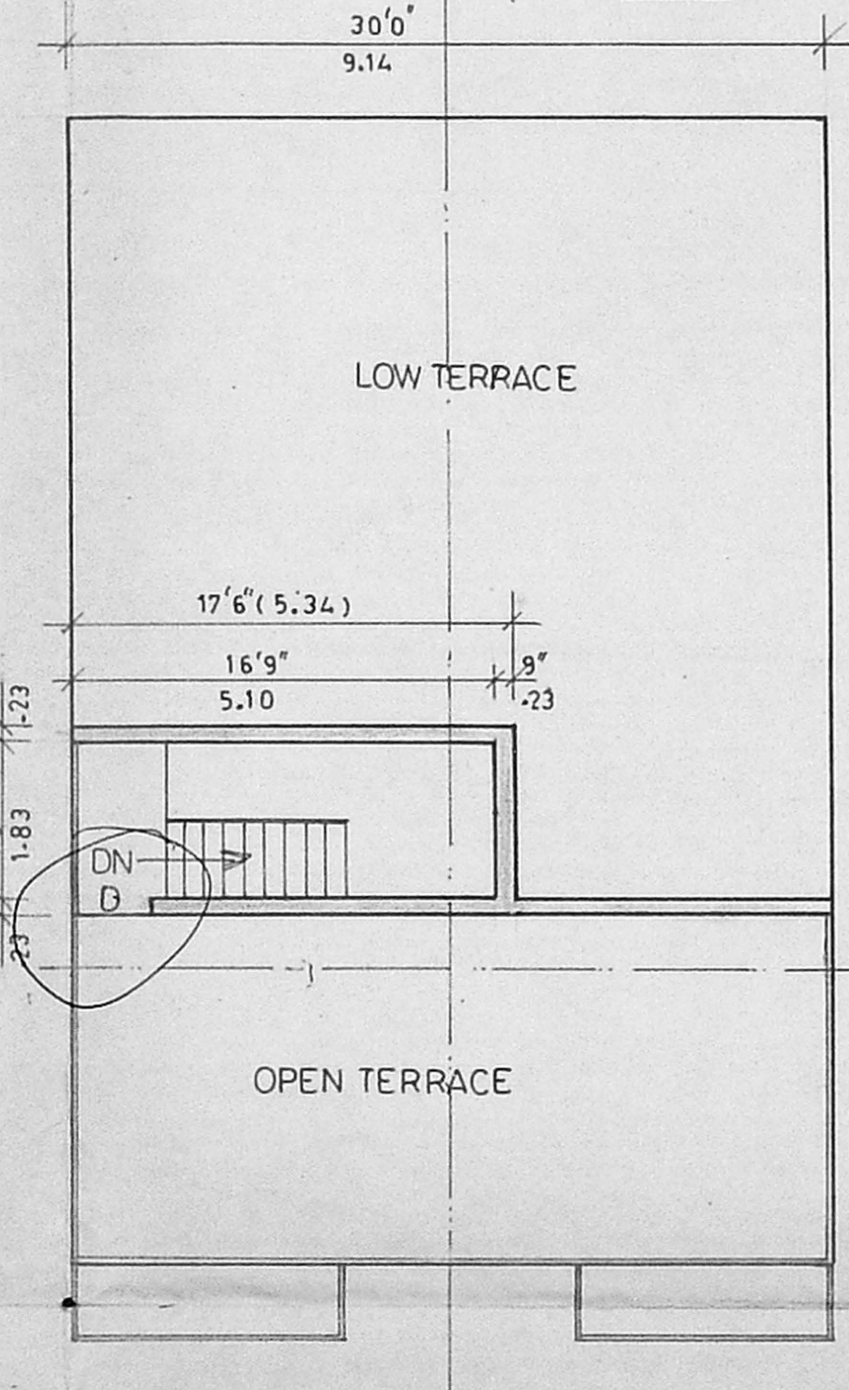

SITE & STILT CUM GROUND FLOOR PLAN

GROUND CUM FIRST FLOOR PLAN

FIRST FLOOR CUM TERRACE FLOOR PLAN

TERRACE FLOOR PLAN

KEY PLAN  
SCALE: N.T.S.

PLAN SHOWING THE PROPOSED DWELLING HOUSE IN PLOT NO:155, S.NO:220 AT MANGALA NAGAR, LAY OUT OF PORUR VILLAGE, AMBATHUR TALUK, THIRUVALUR DISTRICT.

SCALE: 1:80

**SCHEDULE OF JOINERIES**

D C.W DOOR PANELLLED TYPE:	3'3" x 7'0" (100 x 214)
D1 C.W DOOR PANELLLED TYPE:	2'6" x 7'0" (076 x 214)
W C.W WINDOW	5'0" x 4'6" (152 x 137)
W1 C.W WINDOW	3'0" x 4'6" (091 x 137)
V C.W VENTILATOR	3'0" x 2'0" (091 x 061)
C R.C CUPBOARD	6'6" x 4'0" (198 x 121)

**AREA STATEMENT**

PLOT AREA	2400 SQ.FT ( 223.00 M <sup>2</sup> )
PLINTH AREA G.FLOOR	1350 SQ.FT ( 125.41 M <sup>2</sup> )
PLINTH AREA F.FLOOR	1456 SQ.FT ( 135.26 M <sup>2</sup> )
TOTAL	2806 SQ.FT ( 260.67 M <sup>2</sup> )
PLOT COVERAGE	60%
FLOOR SPACE INDEX	1.17

**COLOUR INDEX**

PROPOSED	[Color swatch]
BOUNDAR	[Color swatch]
ROAD	[Color swatch]

DRAWING PREPARED BY

**NOORI PLANNERS**  
 No:5, Mount Poonamallee Road,  
 Jaya Nagar, Porur, Chennai:116  
 Phone: 4769405

OWNER  
 V.S. VENUGOPAL, B.Com., D.C.B.  
 LIC. SED SURVEYOR NO: 200  
 CORPORATION OF MADRAS  
 No: 5, Mount Poonamallee Road,  
 JAYA NAGAR,  
 PORUR, CHENNAI-600 116:  
 LICENSED SURVEYOR